

## Lake Constance/Swabian Mountains/ Neckarland-Swabia/Kraichgau-Stromberg

One lake, three countries, a thousand possibilities. Lake Constance, Europe's largest lake, is bordered by Germany, Austria and Switzerland, and nestles in a hollow between the Alps and the Jura mountains. The holiday region around the lake is the perfect place to relax and enjoy nature at its best. Sightseeing, walking and cycle tours start early in the year, in spring; while water sports, lake cruises, sailing, windsurfing and swimming are popular in the summer. The mild climate encourages a wealth of lush, mediterranean-style vegetation, especially on Mainau island, and creates perfect conditions for fruit and wine-growing. This popular holiday region also offers excellent cuisine with a wide variety of fresh fish, along with a whole host of leisure activities. Places to visit include the open-air museum in Unteruhldingen, whose reconstructed prehistoric lake villages built on piles illustrate life in the Stone and Bronze Ages. There is also Reichenau island with a Benedictine abbey dating from 724 AD and Mainau island, with its castle and extensive subtropical gardens. The Swabian Alb plateau extends from Nördlingen im Ries down to the far south-west of Germany, a vibrant region with glorious scenery. A vast network of marked trails and cycle paths leads past waterfalls and ancient castle ruins and runs through flowering valleys, while the fossil-rich geopark provides an insight into geological history. The Swabian Alb has without doubt the most intriguing subterranean landscape in Germany, with more underground caves than anywhere else in the country. And when it comes to culture, the region has much to offer with its castles, beautiful abbeys and fascinating museums.

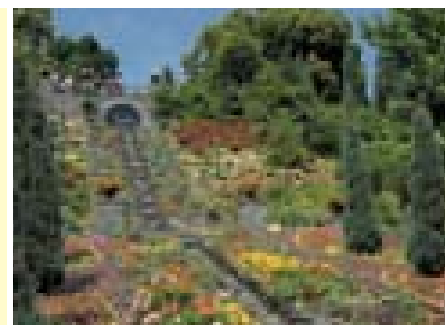

## Aalen

(Swabian Alb) Small town with several surrounding villages in the Upper Kocher river valley. Gateway to the Swabian Alb, on the **German Limes Route** (UNESCO World Heritage) and close to the **Hohenstaufen Route** and **Swabian Alb Route**. Museum of prehistory, Limes thermal baths, visitor mine, observatory, Fachsenfeld Hall, walking, cycling, excursions, events.

Travel: A7, B19, B29, B290, train station, bus service.

Aalen Tourist Information

Marktplatz 2

73430 Aalen

Tel.: +49 (0)7361 522 357

Fax: +49 (0)7361 521 907

Website: [www.aalen.de](http://www.aalen.de)

Email: [touristik-service@aalen.de](mailto:touristik-service@aalen.de)



(H/HA\*\*\*)  
(Eng)

## Hotel Alte Linde

Albstrasse 121

73432 Aalen-Waldhausen

Tel.: +49 (0)7367 2001

Fax: +49 (0)7367 2003

Website: [www.hotel-altelinde.de](http://www.hotel-altelinde.de)

Email: [info@hotel-altelinde.de](mailto:info@hotel-altelinde.de)

Reservation systems: [hotel.de](http://hotel.de), HRS, [booking.com](http://booking.com)

Double room/shower/WC: €30.00 to €35.00

Single room/shower/WC: €40.00 to €48.00

Holiday apartments: on request

Children's rate, credit cards accepted

Location: on outskirts, in Waldhausen, bus service



## Albstadt

(Swabian Alb) Town with surrounding villages between Stuttgart and Lake Constance in the Swabian Alb, in the heart of the Zollernalb – one of the region's most beautiful walking destinations. On the **Swabian Alb Route** and **Hohenzollern Route**. Mountain bike trail, water park, regional sports training centre, Stauffenberg residence, abbey, museums, Alb-aquarium, winter sports, events.

Travel: A81, E41, B27, B32, B463, railway station, bus service

Albstadt Tourist Information  
Marktstrasse 35  
72458 Albstadt  
Tel.: +49 (0)7431 1600  
Fax: +49 (0)7431 160 1480  
Website: [www.albstadt.de](http://www.albstadt.de)  
Email:  
[touristinformation@albstadt.de](mailto:touristinformation@albstadt.de)

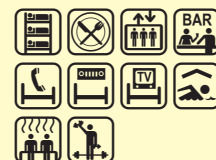

(H\*\*\*) (Eng)

## Berghotel Restaurant Zollersteighof

Zollersteighof 2  
72461 Albstadt-Onstmettingen  
Tel.: +49 (0)7432 218 40  
Fax: +49 (0)7432 220 580  
Website: [www.hotel-restaurant-zollersteighof.de](http://www.hotel-restaurant-zollersteighof.de)  
Email: [hotel-zollersteighof@t-online.de](mailto:hotel-zollersteighof@t-online.de)

Double room/shower/WC: €37.50 to €42.50  
 Single room/shower/WC: €45.00 to €55.00  
Children's rate, credit cards accepted  
Location: in Onstmettingen, bus service

## Dasing

(Swabia) Rural town with several surrounding villages, close to **Sisi's Road, Via Claudia Augusta** and the **Swabian Alb Route**. Numerous places of interest to visit, wide scope for excursions and tours in the delightful surrounding region, e.g. to the nearby city of Augsburg. Walking, cycling, farmers' market, sport.

Travel: A8, B300, train station

Verwaltungsgemeinschaft Dasing  
Kirchstrasse 7  
86453 Dasing  
Tel.: +49 (0)8205 960 50  
Fax: +49 (0)8205 960 530  
Website: [www.dasing.vg-dasing.de](http://www.dasing.vg-dasing.de)  
Email: [info@vg-dasing.de](mailto:info@vg-dasing.de)

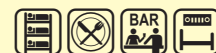
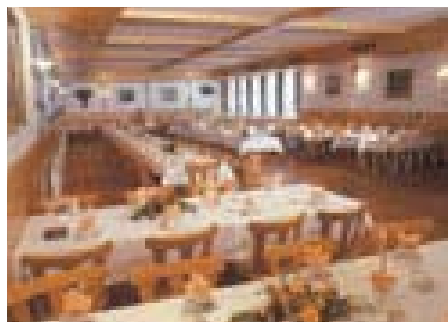
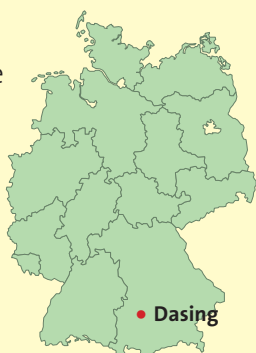

(I) (Eng, Pol)

## Gasthof-Landmetzgerei Asum

Riedener Strasse 27  
86453 Dasing-Laimering  
Tel.: +49 (0)8205 96 220  
Fax: +49 (0)8205 7100  
Website: [www.gasthof-asum.de](http://www.gasthof-asum.de)  
Email: [info@gasthof-asum.de](mailto:info@gasthof-asum.de)

Double room/shower/WC: €28.00  
 Single room/shower/WC: €40.00  
 Multi-bed room: on request  
Children's rate, credit cards accepted  
Location: on outskirts, in Laimering, train station: Dasing, bus service



## Ellwangen

(Swabian Alb) Health resort and former abbey town in the stunning setting of the Jagst Valley, over 1,200 years old. Hidden away in the vast landscape of forests and lakes of the Virngrund region, ideal for walkers, cyclists and water sport aficionados. Near the **Swabian Alb Route** and the **German Limes Route** (UNESCO World Heritage). Historical old quarter, palace and museum, Alemannic museum, pilgrimage church, wave pool, events.

Travel: A6, A7, A8, B29, B290, train station, bus service

Ellwangen Tourist Information  
Spitalstrasse 4  
73479 Ellwangen/Jagst  
Tel.: +49 (0)7961 840  
Fax: +49 (0)7961 9165 1000  
Website: [www.ellwangen.de](http://www.ellwangen.de)  
Email: [info@ellwangen.de](mailto:info@ellwangen.de)



(H\*\*\*) (Eng)

## Brauereigasthof Hotel Roter Ochsen

Schmiedstrasse 16  
73479 Ellwangen  
Tel.: +49 (0)7961 4071  
Fax: +49 (0)7961 536 13  
Website: [www.roter-ochsen-ellwangen.de](http://www.roter-ochsen-ellwangen.de)  
Email: [info@roter-ochsen-ellwangen.de](mailto:info@roter-ochsen-ellwangen.de)

- Double room/shower/WC: €27.00 to €45.00
  - Single room/shower/WC: €43.00 to €60.00
- Children's rate, credit cards accepted  
Location: central

## Gomadingen

(Swabian Alb) Climatic health resort at the source of the Grosse Lauter river and in the valley of the same name, where you can enjoy all that's good about the Swabian Alb, at any time of year. Near the **Swabian Alb Route**, **Hohenzollern Route** and **German Limes Route** (UNESCO World Heritage). Plenty of options for excursions, e.g. to Lake Federsee, Lake Constance and the Danube valley. Well-maintained trails and paths for walking, cycling and inline skating. Gomadingen Holiday Village with its spacious site and friendly atmosphere is an ideal place to stay. Princes' tomb, Marbach stud farm.

Travel: A8, A81, B32, B311

Tourist Information  
72532 Gomadingen  
Tel.: +49 (0)7385 969 633  
Website: [www.gomadingen.de](http://www.gomadingen.de)  
Email: [info@gomadingen.de](mailto:info@gomadingen.de)

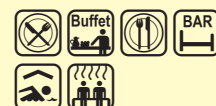

(HA\*\*\*) (Eng)

## Ferienhof Gomadingen

Stuttgarter Weg 1  
72532 Gomadingen  
Tel.: +49 (0)7385 969 80  
Fax: +49 (0)7385 969 818  
Website: [www.ferienhof-gomadingen.de](http://www.ferienhof-gomadingen.de)  
Email: [info@ferienhof-gomadingen.de](mailto:info@ferienhof-gomadingen.de)

Apartments with shower/WC: from €21.50 per person  
Holiday apartments/units for up to 6 people: on request  
Children's rate, tourist tax  
Closed: 26 Nov. – 20 Dec.  
Location: on outskirts, bus service



## Krumbach

(Swabia) Charming little town and the oldest spa resort in the region, in the heart of Middle Swabia in the "Swabian Baroque Corner". Close to the **Swabian Alb Route** in a burgeoning holiday region where Legoland Germany is the number one attraction. Ideal location for days out to Günzburg (Legoland), Ulm and Augsburg (Fugger heritage), or to the Danube. Health treatment facilities, fasting hikes, walking, cycling, events.

Travel: A7, A8, A96, B16, B300, train station, bus service

Stadt Krumbach – Rathaus  
Nattenhauser Strasse 5  
86381 Krumbach/Schwaben  
Tel.: +49 (0)8282 9020  
Fax: +49 (0)8282 902 33  
Website: [www.krumbach.de](http://www.krumbach.de)  
Email: [rathaus@stadt.krumbach.de](mailto:rathaus@stadt.krumbach.de)



(H\*\*\*) (Eng)

## Hotel Gasthof Falk

Heinrich-Sinz-Strasse 4  
86381 Krumbach  
Tel.: +49 (0)8282 2011  
Fax: +49 (0)8282 2024  
Website: [www.krumbach.de/falk](http://www.krumbach.de/falk)  
Email: [falk@krumbach.de](mailto:falk@krumbach.de)  
Reservation systems: HRS, Hotel.de, Legolandtours

- Double room/shower/WC: €31.00 to €35.00
  - Single room/shower/WC: €35.00 to €40.00
  - Multi-bed room: on request
- Children's rate, credit cards accepted  
Location: central, bus service

## Meersburg

(Lake Constance) Scenic location on a steep vineyard overlooking the northern shores of Lake Constance between Friedrichshafen and Überlingen. Plenty to see and do, including Meersburg Castle (one of the oldest in Germany), which sits in splendour high above the water. Near the **Upper Swabian Baroque Route, German Half-Timbered Houses Route** and **St James' Pilgrimage Way**. Great opportunities for walking, cycling and water sports. Medieval old quarter, lakeside promenade, thermal baths, castle, museums, events.

Travel: A81, A98, B31, B33, train station: Uhldingen, bus service

Meersburg tourist information  
Kirchstrasse 4  
88709 Meersburg  
Tel.: +49 (0)7532 440 400  
Fax: +49 (0)7532 440 4040  
Website: [www.meersburg.de](http://www.meersburg.de)  
Email: [info@meersburg.de](mailto:info@meersburg.de)

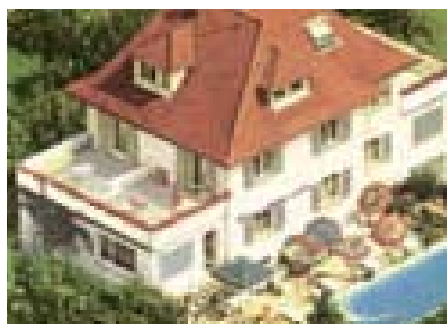

(BH) (Eng, Fre)

## Pension Säntisblick

Von-Lassberg-Strasse 1  
88709 Meersburg  
Tel.: +49 (0)7532 9277  
Fax: +49 (0)7532 1535  
Website: [www.tp-meersburg.de](http://www.tp-meersburg.de)  
Email: [info@tp-meersburg.de](mailto:info@tp-meersburg.de)

- Double room/shower/WC: €30.00 to €45.00
  - Single room/shower/WC: €35.00 to €55.00
- Credit cards accepted  
Closed: 1 Nov. – 28 Feb.

Location: central, train station: Uhldingen-Mühlhafen, bus service



## Mosbach

(Neckarland) Pretty town ideally located for tourists in the romantic Neckar valley, on the southern fringes of the Odenwald forest in Baden-Württemberg, 34km north of Heilbronn and 58km east of Heidelberg. Near the **Castle Road, German Half-Timbered Houses Route** and **Hot Biker Tour**. Direct access to the Bergstrasse-Odenwald Geopark (UNESCO), superb walking and cycling country. Historical old quarter with market square and half-timbered houses, town hall, Mosbach house, municipal gardens, museums, sport, events.

Travel: A6, A81, B27, B37, B292,  
train station: Mosbach-Neckarelz,  
bus service

Mosbach Tourist Information  
Marktplatz 4  
74821 Mosbach  
Tel.: +49 (0)6261 918 80  
Fax: +49 (0)6261 918 815  
Website: [www.mosbach.de](http://www.mosbach.de)  
Email: [tourist.info@mosbach.de](mailto:tourist.info@mosbach.de)



(H/G\*\*) (Eng, Pol)

### Gasthof Destille-Eisenbahn

Kantstrasse 29, 74821 Mosbach-Neckarelz  
Tel.: +49 (0)6261 7314  
Fax: +49 (0)6261 692 45  
Website: [www.gasthof-eisenbahn.de](http://www.gasthof-eisenbahn.de)  
Email: [info@gasthof-eisenbahn.de](mailto:info@gasthof-eisenbahn.de)  
Reservation system: HRS

- Double room/shower/WC: €33.00 to €39.00
- Single room/shower/WC: €40.00 to €45.00
- Multi-bed room/apartment for up to 6 people: on request

Children's rate, credit cards accepted  
Location: central, in Neckarelz, train station: Mosbach-Neckarelz, bus and suburban (*S-Bahn*) rail services

## Münsingen

(Swabian Alb) Town with several surrounding villages in the Grosse Lauter valley in the Swabian Alb, a region with one of the greatest proliferation of castles anywhere in Germany. Between Reutlingen and Ulm, close to the Swabian Alb geopark and eight other nature parks and reserves. Near the **Swabian Alb Route, Neckar-Alb Roman Route** and **Hohenzollern Route**. Half-timbered town hall, museums, walking, cycling, events.

Travel: A81, B27, B28, B465,  
train station: Bad Urach, bus service

Tourist Information  
Bachwiesenstrasse 7  
72525 Münsingen  
Tel.: +49 (0)7381 182 145  
Fax: +49 (0)7381 182 101  
Website: [www.muensingen.de](http://www.muensingen.de)  
Email: [touristinfo@muensingen.de](mailto:touristinfo@muensingen.de)

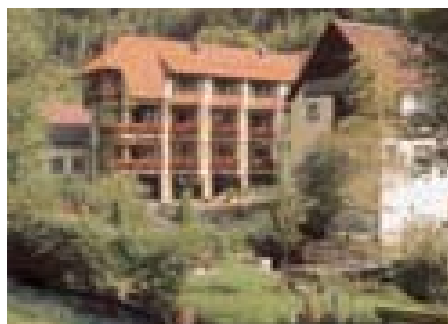

(H) (Eng)

### Land- und Ferienhotel Wittstaig

Wittstaig 10  
72525 Münsingen-Gundelfingen  
Tel.: +49 (0)7383 949 60  
Fax: +49 (0)7383 949 699  
Website: [www.hotel-wittstaig.de](http://www.hotel-wittstaig.de)

- Double room/shower/WC: €37.00 to €41.00
  - Single room/shower/WC: €40.00 to €44.00
- Children's rate  
Closed: 15 Jan – 15 Feb.

Location: in Gundelfingen, train station: Bad Urach, bus service

## Nonnenhorn

(Lake Constance) Picturesque climatic health resort and wine village on the shores of Lake Constance between Wasserburg and Kressbronn, set in beautiful orchard and vineyard scenery. Expect peace and quiet, a warm welcome and plenty of art and culture. Near the **German Alpine Road** and **West Allgäu Cheese Route**. Walking, cycling, water sports and swimming, tours and excursions on and around Lake Constance and to nearby Austria and Switzerland, events.

Travel: A7, A96, B31, railway station, bus service

Nonnenhorn Tourist Information  
Postfach 10  
88149 Nonnenhorn  
Tel.: +49 (0)8382 8250  
Fax: +49 (0)8382 890 76  
Website: [www.nonnenhorn.de](http://www.nonnenhorn.de)  
Email: [tourist-info@nonnenhorn.de](mailto:tourist-info@nonnenhorn.de)



(G) (Eng, Dut)

## Gästehaus Hornstein

Uferstrasse 14  
88149 Nonnenhorn  
Tel.: +49 (0)8382 8483  
Fax: +49 (0)8382 898 27  
Website: [www.gaestehaus-hornstein.com](http://www.gaestehaus-hornstein.com)  
Email: [info@gaestehaus-hornstein.de](mailto:info@gaestehaus-hornstein.de)

Double room/shower/WC: €25.50 to €36.00  
 Single room/shower/WC: €28.00 to €36.00  
Children's rate  
Location: central

## Nördlingen

(Swabia) Charming medieval town with a completely intact town wall from 1327. In the heart of the Nördlinger Ries, a crater formed by a meteor impact 15 million years ago and now a popular geopark. On the **Romantic Road** and **Swabian Alb Route**. Picture-postcard old quarter abundant with houses from the Middle Ages and Renaissance, lovingly restored to their former glory, town hall, museums, religious buildings, walking, cycling, events.

Travel: A6, A7, B25, B29, B466, train station

Nördlingen Tourist Information  
Marktplatz 2  
86720 Nördlingen im Ries  
Tel.: +49 (0)9081 841 16  
Fax: +49 (0)9081 841 13  
Website: [www.noerdlingen.de](http://www.noerdlingen.de)  
Email: [tourist-information@noerdlingen.de](mailto:tourist-information@noerdlingen.de)



(H/YH/Ho)  
(Eng, Ita)

## Jugend- und Familiengästehäuser

Bleichgraben 3a  
86720 Nördlingen  
Tel.: +49 (0)9081 275 0575  
Fax: +49 (0)9081 272 2989  
Website: [www.jfgh.at](http://www.jfgh.at)  
Email: [noerdlingen@jfgh.at](mailto:noerdlingen@jfgh.at)

Double room/shower/WC: from €26.10  
 Single room/shower/WC: €33.10  
 Multi-bed room: from €16.60  
Children's rate, credit cards accepted  
Location: central



## Obernheim

(Swabian Alb) Obernheim is a small town in the Heu-berg hills, in the south-west Swabian Alb and the Upper Danube nature reserve, near the **Hohenzollern Route** and **Swabian Alb Route**. At the heart of a region with 10 peaks of over 1,000 metres and a varied network of trails, it's an ideal base for nature lovers, cyclists and walkers to explore the beautiful surrounding scenery, and provides excellent terrain for sports enthusiasts to improve their fitness. The nearby reservoir offers swimming for all ages.

Travel: A8, A81, B27, B14, train station: Balingen, bus service

Gemeindeverwaltung Obernheim  
Hauptstrasse 8  
72364 Obernheim  
Tel.: +49 (0)7436 928 40  
Fax: +49 (0)7436 928 422  
Website: [www.obernheim.de](http://www.obernheim.de)  
Email: [info@obernheim.de](mailto:info@obernheim.de)



(I\*\*) (Eng)

### Gasthof Adler

Obere Dorfstrasse 8  
72364 Obernheim  
Tel.: +49 (0)7436 928 50  
Fax: +49 (0)7436 374  
Website: [www.gasthofadler-metzgereilau.de](http://www.gasthofadler-metzgereilau.de)  
Email: [info@gasthofadler-metzgereilau.de](mailto:info@gasthofadler-metzgereilau.de)  
Reservation system: booking

- Double room/shower/WC: €20.00 to €32.00
- Single room/shower/WC: €32.00
- Children's rate, credit cards accepted
- Closed: 20 Aug. – 10 Sep.
- Location: central, train station: Balingen, bus service

## Spiegelberg

(Swabian Alb) Health resort with a fascinating history, beautifully located in the picturesque Lautertal valley in the heart of the Swabian-Franconian Forest nature reserve. Near the **Hohenstaufen Route** and **Idyllic Route**. Ideal base for walking and mountain bike tours to nearby places of interest, events.

Travel: A6, A81, B14, B19, B29, B39, train station: Sulzbach/Murr

Gemeindeverwaltung Spiegelberg  
Sulzbacher Strasse 7  
71579 Spiegelberg  
Tel.: +49 (0)7194 950 10  
Fax: +49 (0)7194 950 125  
Website: [www.gemeinde-spiegelberg.de](http://www.gemeinde-spiegelberg.de)  
Email: [info@gemeinde-spiegelberg.de](mailto:info@gemeinde-spiegelberg.de)



(G/HA\*\*\*)  
(Eng, Fre)

### Gasthof Siller

Brunnenstrasse 9  
71579 Spiegelberg-Vorderbüchelberg  
Tel.: +49 (0)7194 298  
Fax: +49 (0)7194 693  
Website: [www.gasthof-siller.de](http://www.gasthof-siller.de)  
Email: [info@gasthof-siller.de](mailto:info@gasthof-siller.de)

- Double room/shower/WC: €24.00 to €30.00
- Single room/shower/WC: €27.00 to €35.00
- Holiday apartments: on request
- Children's rate, credit cards accepted
- Location: on outskirts, in Vorderbüchelberg, train station: Sulzbach/Murr



## Uhldingen-Mühlhofen

(Lake Constance) Health resort in an idyllic setting on the northern shore of Lake Constance between Überlingen and Meersburg. Home of the pile-village and open-air archaeology museum at Unteruhlding and the pilgrimage church and abbey at Birnau. Close to the **German Half-Timbered Houses Route**. Walking, cycling, blading, water sports, lake cruises, reptile house, events.

Travel: A81, A98, B31, B33, train station, bus service

Uhldingen-Mühlhofen Tourist Information

Schulstrasse 12

88690 Uhldingen-Mühlhofen

Tel.: +49 (0)7556 921 60

Fax: +49 (0)7556 921 620

Website:

[www.uhldingen-muehlhofen.de](http://www.uhldingen-muehlhofen.de)

Email:

[tourist-info@uhldingen-bodensee.de](mailto:tourist-info@uhldingen-bodensee.de)

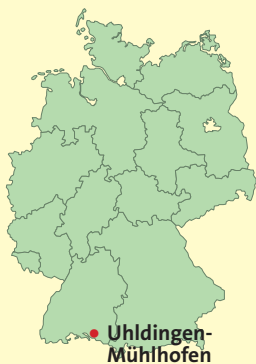

(I\*\*\*) (Eng)

## Gasthof Storchen

Aachstrasse 7

88690 Uhldingen-Mühlhofen/Oberuhldingen

Tel.: +49 (0)7556 6591

Fax: +49 (0)7556 5348

Website: [www.storchen-uhldingen.de](http://www.storchen-uhldingen.de)

Email: [info@storchen-uhldingen.de](mailto:info@storchen-uhldingen.de)

Double room/shower/WC: €26.00 to €36.00

Single room/shower/WC: €37.00 to €51.50

Children's rate, tourist tax

Closed: 8 Jan. – 15 Feb.

Location: central, in Oberuhldingen,  
train station: Uhldingen-Mühlhofen, bus service

## Zusmarshausen

(Swabia) Holiday resort in the heart of the Westliche Wälder nature reserve, near the medieval city of Augsburg, in the romantic landscape countryside between the Danube and the Allgäu region. Close to **Sisi's Road**, **Via Claudia Augusta** and the **Via Julia Cycle Route**. Ideally situated for trips to see Augsburg's Mozart heritage, Legoland in Günzburg and King Ludwig of Bavaria's castles, events.

Travel: A8, train station, bus service

Tourist Information (im Rathaus)

Schulstrasse 2

86441 Zusmarshausen

Tel.: +49 (0)8291 8721

Fax: +49 (0)8291 8232

Website: [www.verkehrsverein-zusmarshausen.de](http://www.verkehrsverein-zusmarshausen.de)

Email: [info@verkehrsverein-zusmarshausen.de](mailto:info@verkehrsverein-zusmarshausen.de)



(H) (Eng, Fre)

## Schlossgasthof Strasser

Schlosstrasse 2

86441 Zusmarshausen

Tel.: +49 (0)8291 1259

Fax: +49 (0)8291 9301

Website: [www.schlossgasthof-strasser.de](http://www.schlossgasthof-strasser.de)

Email: [info@schlossgasthof-strasser.de](mailto:info@schlossgasthof-strasser.de)

Double room/shower/WC: €24.50 to €27.00

Single room/shower/WC: €29.00 to €36.00

Multi-bed room: on request

Children's rate

Location: central, railway station, bus service